www.hp.com/go/pcaccessories

hp cordless keyboard and mouse kit

p5911a

user's guide
benutzerhandbuch
guide d'utilisation
guía del usuario
léase este primero
guida d'uso

invent

Notice

The information contained in this document is subject to change without notice.
Hewlett-Packard makes no warranty of any kind with regard to this material, including, but not limited to, the implied warranties of merchantability and fitness for a particular purpose. Hewlett-Packard shall not be liable for errors contained herein or for incidental or consequential damages in connection with the furnishing, performance, or use of this material.
This document contains proprietary information that is protected by copyright. All rights are reserved. No part of this document may be photocopied, reproduced, or translated to another language without the prior written consent of Hewlett-Packard Company.
Adobe®, Acrobat ® and Acrobat ® Reader™are trademarks or registered trademarks of Adobe Systems Incorporated.
Microsoft®, MS-DOS®, Windows® and Windows NT® are U.S registered trademarks of Microsoft Corporation.
Logitech®, MouseWare® and iTouch™ are trademarks or registered trademarks of Logitech.

Hinweis

Änderungen vorbehalten.
Hewlett-Packard übernimmt keinerlei Verantwortung für den Inhalt dieser Dokumentation und schließt insbesondere direkte und indirekte Verantwortung für die Marktgängigkeit oder die Eignung für bestimmte Einsatzzwecke aus.
Hewlett-Packard haftet nicht für irgendwelche Fehler und mittelbare oder unmittelbare Schäden im Zusammenhang mit der Lieferung, Funktionsfähigkeit oder Verwendung dieses Geräts.
Die in diesem Dokument beschriebenen Informationen sind geistiges Eigentum von Hewlett-Packard und urheberrechtlich geschützt. Alle Rechte vorbehalten. Vervielfältigung, Bearbeitung oder Übersetzung dieser Programme ist eben-falls nur nach vorheriger schriftlicher Genehmigung durch Hewlett-Packard gestattet.
Adobe®, Acrobat ® und Acrobat ® Reader™ sind Warenzeichen oder eingetragene Warenzeichen von Adobe Systems Incorporated.
Microsoft®, MS-DOS®, Windows® und Windows NT® sind in den USA eingetragene Warenzeichen der Microsoft Corporation.

Avertissement

Les informations contenues dans ce document peuvent être modifiées sans préavis.
Hewlett-Packard ne donne aucune garantie de quelque sorte que ce soit concernant, sans que ce soit limitatif, les garanties implicites de qualité commerciale de ce matériel, ou la bonne adaptation de celui-ci à un usage particulier.
Hewlett-Packard n'est pas responsable des erreurs pouvant apparaître dans ce manuel et n'est pas non plus responsable des dommages directs ou indirects résultant de l'équipement, des performances et de l'utilisation de ce matériel.
Les informations contenues dans ce document sont la propriété de Hewlett-Packard et sont protégées par les lois relatives au copyright. Tous droits réservés. Toute photocopie, reproduction ou traduction dans toute autre langue sont interdites, sauf accord préalable et écrit de Hewlett-Packard.
Adobe®, Acrobat ® et Acrobat ® Reader™ sont des marques commerciales ou des marques déposées de Adobe Systems Incorporated.
Microsoft®, MS-DOS®, Windows® and Windows NT® sont des marques déposées aux Etats-Unis de Microsoft Corporation.

Aviso

La información contenida en este documento está sujeta a modificación sin previo aviso.
Hewlett-Packard no ofrece garantía alguna con respecto a este material, incluyendo, aunque sin limitarse a, las garantías implícitas de comerciabilidad e idoneidad para fines específicos. Hewlett-Packard no se hace responsable de los errores que pueda contener este documento ni de los daños accidentales o circunstanciales derivados del suministro, interpretación o uso de este material.
Este documento contiene información propiedad de HP que se encuentra protegida por copyright. Reservados todos los derechos. Se prohibe la copia, reproducción o traducción a otro idioma de cualquier parte de este documento sin el consentimiento previo y por escrito de Hewlett-Packard Company.
Adobe®, Acrobat® y Acrobat® Reader™ son marcas comerciales o marcas comerciales registradas de Adobe Systems Incorporated.
Microsoft®, MS-DOS®, Windows® y Windows NT® son marcas comerciales registradas en EE.UU. de Microsoft Corporation.

Avviso

Le informazioni contenute in questo documento sono soggette a modifica senza preavviso.
Hewlett-Packard non rilascia garanzie di alcun tipo su questo materiale, incluse le garanzie implicite di commerciabilità e idoneità a scopi particolari. Hewlett-Packard declina la responsabilità di eventuali errori contenuti in questo documento e dei danni accidentali o conseguenti alla fornitura, alle prestazioni o all'uso di questo materiale. Questo documento contiene informazioni riservate protette da copyright. Tutti i diritti sono riservati. Nessuna parte di questo documento può essere fotocopiata, riprodotta o tradotta in altra lingua senza consenso scritto di Hewlett-Packard Company.
Adobe®, Acrobat ® e Acrobat ® Reader™ sono marchi depositati di Adobe Systems Incorporated.
Microsoft®, MS-DOS®, Windows® e Windows NT® sono marchi depositati negli Stati Uniti di Microsoft Corporation.

HP France, Business Desktop Division, 38053 Grenoble Cedex 9, France
© 2001 Hewlett-Packard Company

English..... 1

Deutsch 2

Français..... 3

Español..... 4

Italiano..... 5

1

English

Welcome

Congratulations on purchasing an HP cordless keyboard and mouse kit.

Your HP cordless keyboard is an advanced versatile keyboard that helps you use your PC more effectively. With your keyboard, mouse and iTouch software, you can:

- Browse the internet using dedicated keys that provide one-touch access to your favorite web sites.
- Easily launch your e-mail application by pressing a button.
- Create custom menus offering commonly used shortcuts, applications, documents, or web sites for single key-stroke access.

Kit Contents

The HP cordless keyboard and mouse kit contains the following items:

1 One cordless keyboard

2 One palm rest

3 One receiver

4 One cordless mouse

5 Two AA/LR6 batteries for the keyboard

6 Two AAA/LR03 batteries for the mouse

7 One software CD-ROM (the user guide on the CD-ROM does not fully apply to this kit)

8 One User's Guide (this document).

Hardware Installation

To set up your keyboard, mouse and receiver, proceed as follows:

1 Install the AA/LR6 alkaline batteries in the cordless keyboard.

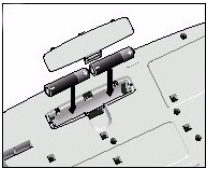

Remove the battery compartment cover on the bottom of the keyboard by squeezing the cover in from the tab to release it. Insert the batteries as shown inside the battery compartment. Replace the cover.

2 Attach the palm rest to the keyboard.

3 Install the AAA/LR03 alkaline batteries in the cordless mouse.

Remove the battery compartment cover on the bottom of the mouse by pressing the tab on the bottom of the mouse, and by sliding the cover off. Insert the batteries as shown inside the battery compartment. Replace the cover.

4 Connect the receiver's USB cable to a USB port on your PC. A typical example of how this connection is made is shown in the following diagram:

5 If you have a LCD monitor with a specific slot for the receiver, it is recommended that you place the receiver on the desk and lower the monitor over it so that the receiver fits into the slot at the foot of the monitor. The receiver cable should route through the groove on the base of the monitor stand.

If you don't have a LCD monitor with a specific slot for the receiver, then you can place the receiver beside your PC or monitor. In this case make sure that the receiver is eight inches or twenty centimeters away from any other electrical devices.

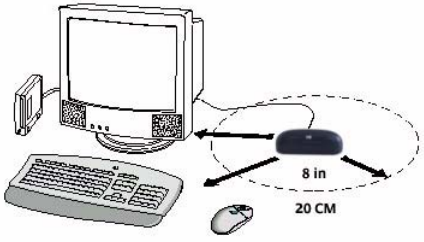

The mouse and keyboard should now be able to communicate with the receiver. If this is not the case refer to "Troubleshooting" on page 10 for information on how to use the connect buttons to establish communication.

6 Shut down your PC.

7 Remove the existing keyboard and mouse if necessary.

8 Restart your PC. On restarting your PC press F2 or F8 and F2 depending on the model of your PC to enter the BIOS setup and check that your cordless keyboard works.

9 Having completed hardware installation, your working environment setup may look something like the following:

Software Installation

The Logitech software CD-ROM delivered with your cordless kit supports the following operating systems:

- Microsoft® Windows 98 Second Edition
- Windows® 2000
- Windows® XP (see note below).

NOTE

If your Logitech software CD-ROM does not support Windows® XP please check the HP support website, the appropriate software may be downloadable from there.

Make sure you install the hardware before installing the software (see "Hardware Installation" on page 4). To install the software, proceed as follows.

1 Make sure your PC is turned on and insert the Logitech software CD into the CD-ROM or DVD-ROM drive of your PC.

2 The installation wizard is launched automatically, follow the on-screen instructions to install the Logitech iTouch software, MouseWare and the Logitech Resource Center.

3 When software installation is complete, restart your PC.

Taskbar Icons

Once you have successfully installed the iTouch software, various icons appear on the Windows taskbar:

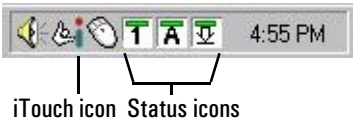

The Status icons indicate whether the Caps Lock, Num Lock or Scroll Lock options are currently selected on your keyboard. These icons are grayed out when the corresponding options are not selected.

The iTouch icon can be used to launch the iTouch Configuration Program:

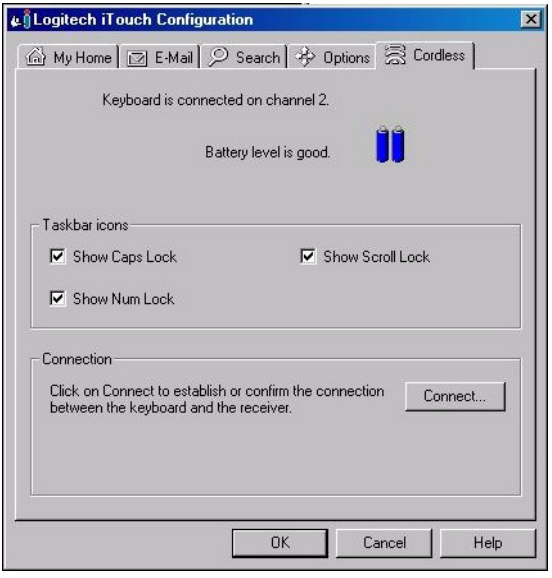

Using the iTouch Configuration Program you can show or hide any or all of these icons, you can also program your internet keys (see “Programmable Internet Keys” on page 9), check your keyboard battery level etc.

Programmable Internet Keys

Your cordless keyboard comes with three programmable internet keys:

- E-Mail key. Launches your preferred e-mail application.
- Search key. Displays a menu of internet search engines.
- My Home key. Accesses your home web page or favorite internet address.

Whenever you press an internet key, iTouch provides visual feedback on your screen indicating the function you have selected.

The keys are pre-programmed to go to default web sites, but you can customize them to suit your specific needs using the iTouch Configuration Program.

Troubleshooting

If you have no Connection

On occasion it may be necessary for you to manually establish communication between the receiver and the mouse and keyboard. This may be necessary when installing your kit for the first time, or after changing batteries in your keyboard and mouse.

To do this:

1 Press the Connect button on the receiver.

2 Use a narrow pointed object to press the Connect button on the battery compartment cover on the underside of the mouse.

3 Press the Connect button on the underside of the keyboard.

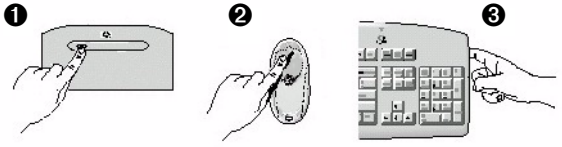

If there is still no connection, it may be necessary to change your BIOS settings.

To do this:

1 Connect a PS/2 keyboard.

2 Restart your PC. On restarting your PC press F2 or F8 and F2 depending on the model of your PC to enter the BIOS setup.

3 In the Advanced menu of the Setup program set *USB Legacy* to enabled.

4 Save your settings and exit the Setup program.

5 Unplug your PS/2 keyboard. Your cordless keyboard and mouse should now work.

Electrical Noise Limitations

In a multi-user environment, there is a risk that your receiver will receive radio signals from other keyboards or mice. Your receiver will ignore these signals as they don't have the proper ID. However, these signals can create a lot of noise and may stop your receiver from communicating with it's own keyboard and mouse.

To solve this problem, simply move your receiver closer to it's keyboard and mouse

Regulatory Information

Notice for the USA: FCC Statement

Federal Communications Commission (FCC) Radio Frequency Interference Statement Warning:

This product is for use only with UL listed HP personal computers.

This equipment has been tested and found to comply with the limits for a Class B digital device, pursuant to Part 15 of the FCC Rules. These limits are designed to provide reasonable protection against harmful interference in a residential installation.

This equipment generates, uses, and can radiate radio frequency energy and, if not installed and used in accordance with the instructions, may cause harmful interference to radio communications. However, there is no guarantee that interference will not occur in a particular installation. If this equipment does cause harmful interference to radio or television reception, which can be determined by turning the equipment off and on, the user is encouraged to correct the interference by one or more of the following measures:

- Reorient or relocate the receiving antenna
- Increase the separation between the equipment and the receiver
- Connect the equipment into an outlet on a circuit different from that to which the receiver is connected
- Consult the dealer or an experienced radio/TV technician for help.

Hewlett-Packard's FCC Compliance Tests were conducted with HP-supported peripheral devices and HP shielded cables, such as those you receive with your system. Changes or modifications not expressly approved by Hewlett-Packard could void the user's authority to operate the equipment.

Notice for Canada

This Class B digital apparatus complies with the Canadian ICES-003.

Cet appareil numérique de la Class B est conforme à la norme, NMB-003 du Canada.

Notice for Japan

この装置は，情報処理装置等電波障害自主規制協議会（ＶＣＣＩ）の基準に基づくクラスＢ情報技術装置です。この装置は，家庭環境で使用することを目的としていますが，この装置がラジオやテレビジョン受信機に近接して使用されると，受信障害を引き起こすことがあります。
取り扱い説明書に従って正しい取り扱いをして下さい。

Notice for Korea

사용자 안내문 (B급기기)
이 기기는 비업무용으로 전자파장해 검정을 받은 기기로서, 주거지역에서는 물론 모든 지역에서 사용할 수 있습니다.

Declaration of Conformity (Cordless Keyboard)

(according to ISO/IEC Guide 22 and EN 45014)

Manufacturer's Name: HP FRANCE

Manufacturer's Address: 5 Avenue Raymond Chanas, Eybens
38053 Grenoble Cedex 9
FRANCE

declares, that the product:

Product Name: Cordless Keyboard

Model Number: Y-RC14, P5911A

Product Options: all

conforms to the following Product Specifications:

Safety: IEC 60950:1991+A1+A2+A3+A4 / EN60950:1992+A1+A2+A3+A4+A11

EMC: ETS 300683 (June 1997)

RF: Equipment Class 2

EN 300 220-1 v1.2.1

Supplementary Information:

The product herewith complies with the requirements of the R&TTE Directive 1999/5/EC (Annex III or IV or V) (or Annex II and III or IV or V if product contain wired plus radio network interface) and carries the CE-marking accordingly.

Date 25th July, 2001

Didier Cabaret Quality Manager.

European contact for regulatory topics only: HP FRANCE, 5 avenue Raymond Chanas, Eybens 38009 Grenoble CEDEX 9

Declaration of Conformity (Cordless Mouse)

(according to ISO/IEC Guide 22 and EN 45014)

Manufacturer's Name: HP FRANCE

Manufacturer's Address: 5 Avenue Raymond Chanas, Eybens
38053 Grenoble Cedex 9
FRANCE

declares, that the product:

Product Name: Cordless Mouse

Model Number: M-RN67-68, P5911A

Product Options: all

conforms to the following Product Specifications:

Safety: IEC 60950:1991+A1+A2+A3+A4 / EN60950:1992+A1+A2+A3+A4+A11

EMC: ETS 300683 (June 1997)

RF: EN 300 220-1 v1.2.1

Supplementary Information:

The product herewith complies with the requirements of the R&TTE Directive 1999/5/EC (Annex III or IV or V) (or Annex II and III or IV or V if product contain wired plus radio network interface) and carries the CE-marking accordingly.

Date 25th July, 2001

Didier Cabaret Quality Manager.

European contact for regulatory topics only: HP FRANCE, 5 avenue Raymond Chanas, Eybens 38009 Grenoble CEDEX 9

CE 0682 ⓘ

HP Support Services

You can get help with solving problems with HP accessories from the following HP support Web sites:

For HP e-pc PCs	**www.hp.com/go/e-pcsupport**
For HP Vectra PCs	**www.hp.com/go/vectrasupport**
For HP Brio PCs	**www.hp.com/go/briosupport**
For HP Kayak PC Workstations	**www.hp.com/go/kayaksupport**

Hardware Warranty

This HP accessory is covered by a limited hardware warranty for a period of one year from the date of purchase by the original end-user. The type of service provided is return to an HP or repair-authorized reseller service-center.

At Hewlett-Packard's discretion, a defective accessory will be repaired or replaced by a new unit, either of the same type or of an equivalent model.

If this accessory is purchased and used together with an HP PC, it will be covered by the warranty of this computer or workstation, under the same conditions of service and duration.

Please, refer to the warranty statement provided with your HP PC for warranty limitations, customer responsibilities and other terms and conditions.

FOR CONSUMER TRANSACTIONS IN AUSTRALIA AND NEW ZEALAND: THE WARRANTY TERMS CONTAINED IN THIS STATEMENT, EXCEPT TO THE EXTENT LAWFULLY PERMITTED, DO NOT EXCLUDE, RESTRICT OR MODIFY AND ARE IN ADDITION TO THE MANDATORY STATUTORY RIGHTS APPLICABLE TO THE SALE OF THIS PRODUCT TO YOU.

HP Software Warranty

THIS WARRANTY STATEMENT TAKES PRECEDENCE OVER ANY OTHER SOFTWARE WARRANTY STATEMENT INCLUDED WITH THIS PRODUCT

Ninety-Day Limited Software Warranty

HP warrants for a period of NINETY (90) DAYS from the date of the purchase that the software product will execute its programming instructions when all files are properly installed. HP does not warrant that the software will be uninterrupted or error free. HP does not warrant to the performance of usefulness of any software provided with your computer product. Unless otherwise expressly provided by HP, it is your own responsibility to obtain the latest version of any software and support directly from the software owner or authorized distributor. In the event that this software product fails to execute its programming instructions during the warranty period, Customer's remedy shall be a refund or repair. Should HP be unable to replace the media within a reasonable amount of time, Customer's alternate remedy shall be a refund of the purchase price upon return of the product and all copies

Removable Media (If supplied)

HP warrants the removable media, if supplied, upon which this product is recorded to be free from defects in materials and workmanship under normal use for a period of NINETY (90) DAYS from the date of purchase. In the event the media proves to be defective during the warranty period, Customer's remedy shall be to return the media to HP for replacement. Should HP be unable to replace the media within a reasonable amount of time, Customer's alternate remedy shall be a refund of the purchase price upon return of the product and destruction of all other nonremovable media copies of the software product.

Notice of Warranty Claims

Customer must notify HP in writing of any warranty claim not later than thirty (30) days after the expiration of the warranty period.

The above warranty shall not apply to defects resulting from: misuse; unauthorized modification; operation or storage outside the environmental specifications for the product; in-transit damage; improper maintenance; or defects resulting from use of non-HP software, accessories, media, supplies, consumables, or such items not designed for use with the product.

HP MAKES NO OTHER EXPRESS WARRANTY, WHETHER WRITTEN OR ORAL WITH RESPECT TO THIS PRODUCT. ANY IMPLIED WARRANTY OF MERCHANTABILITY OR FITNESS FOR A PARTICULAR PURPOSE IS LIMITED TO THE DURATION OF THE EXPRESSWARRANTY SET FORTH ABOVE. SOME STATES OR PROVINCES DO NOT ALLOW LIMITATIONS ON HOW LONG AN IMPLIED WARRANTY LASTS, SO THE ABOVE LIMITATIONS OR EXCLUSION MAY NOT APPLY TO YOU.

Limitation of Liability and Remedies

THE REMEDIES PROVIDED ABOVE ARE CUSTOMER'S SOLE AND EXCLUSIVE REMEDIES. IN NO EVENT SHALL HP BE LIABLE FOR ANY DIRECT, INDIRECT, SPECIAL, INCIDENTAL OR CONSEQUENTIAL DAMAGES (INCLUDING LOST PROFIT) WHETHER BASED ON WARRANTY, CONTRACT, TORT OR ANY OTHER LEGAL THEORY. Some states or provinces do not allow the exclusion or limitation of incidental or consequential damages, so the above limitation or exclusion may not apply to you.

FOR CONSUMER TRANSACTIONS IN AUSTRALIA AND NEW ZEALAND: THE WARRANTY TERMS CONTAINED IN THIS STATEMENT, EXCEPT TO THE EXTENT LAWFULLY PERMITTED, DO NOT EXCLUDE, RESTRICT OR MODIFY AND ARE IN ADDITION TO THE MANDATORY STATUTORY RIGHTS APPLICABLE TO THE SALE OF THIS PRODUCT TO YOU.

HP Software License Agreement

CAREFULLY READ THIS LICENSE AGREEMENT BEFORE PROCEEDING TO OPERATE THE HP ACCESSORY. RIGHTS IN THE SOFTWARE ARE OFFERED ONLY ON THE CONDITION THAT THE CUSTOMER AGREES TO ALL TERMS AND CONDITIONS OF THIS LICENSE AGREEMENT. PROCEEDING TO INSTALLING AND USING THE ACCESSORY INDICATES YOUR ACCEPTANCE OF THESE TERMS AND CONDITIONS. IF YOU DO NOT AGREE TO THE LICENSE AGREEMENT, YOU MUST NOW DESTROY ANY MASTER DISKETTES OR CD-ROMS, OR RETURN THE COMPLETE ACCESSORY AND SOFTWARE FOR A FULL REFUND.

UNLESS OTHERWISE STATED BELOW, THIS HP SOFTWARE PRODUCT LICENSE AGREEMENT SHALL GOVERN THE USE OF ALL SOFTWARE THAT IS PROVIDED TO YOU, THE CUSTOMER, AS PART OF THE HP ACCESSORY. IT SHALL SUPERSEDE ANY NON-HP SOFTWARE LICENSE TERMS THAT MAY BE FOUND ON-LINE, OR IN ANY DOCUMENTATION OR OTHER MATERIALS CONTAINED IN THE ACCESSORY PRODUCT PACKAGING.

Note: Operating System Software by Microsoft is licensed to you under the Microsoft End User License Agreement (EULA) contained in the Microsoft documentation.

The following License Terms govern the use of the software:

USE. Customer may use the software on any one computer. Customer may not network the software or otherwise use it on more than one computer. Customer may not reverse assemble or decompile the software unless authorized by law.

COPIES AND ADAPTATIONS. Customer may make copies or adaptations of the software (a) for archival purposes or (b) when copying or adaptation is an essential step in the use of the software with a computer so long as the copies and adaptations are used in no other manner.

OWNERSHIP. Customer agrees that he/she does not have any title or ownership of the software, other than ownership of the physical media. Customer acknowledges and agrees that the software is copyrighted and protected under the copyright laws. Customer acknowledges and agrees that the software may have been developed by a third party software supplier named in the copyright notices included with the software, who shall be authorized to hold the Customer responsible for any copyright infringement or violation of this Agreement.

TRANSFER OF RIGHTS IN SOFTWARE. Customer may transfer rights in the software to a third party only as part of the transfer of all rights and only if Customer obtains the prior agreement of the third party to be bound by the terms of this License Agreement. Upon such a transfer, Customer agrees that his/her rights in the software are terminated and that he/she will either destroy his/her copies and adaptations or deliver them to the third party.

SUBLICENSING AND DISTRIBUTION. Customer may not lease, sublicense the software or distribute copies or adaptations of the software to anyone in physical media or by telecommunication without the prior written consent of Hewlett-Packard.

TERMINATION. Hewlett-Packard may terminate this software license for failure to comply with any of these terms provided Hewlett-Packard has requested Customer to cure the failure and Customer has failed to do so within thirty (30) days of such notice.

UPDATES AND UPGRADES. Customer agrees that the software does not include updates and upgrades which may be available from Hewlett-Packard under a separate support agreement.

EXPORT CLAUSE. Customer agrees not to export or re-export the software or any copy or adaptation in violation of the U.S. Export Administration regulations or other applicable regulation.

U.S. GOVERNMENT RESTRICTED RIGHTS. Use, duplication, or disclosure by the U.S. Government is subject to restrictions as set forth in subparagraph (c)(1)(ii) of the Rights in Technical Data and Computer Software clause in DFARS 252.227-7013. Hewlett-Packard Company. 3000 Hanover Street, Palo Alto, CA 94304 U.S.A. Rights for non-DOD U.S. Government Departments and Agencies are as set forth inFAR 52.227-19(c)(1,2).
Use, duplication or disclosure is subject to HP standard commercial license terms and for non-DOD Departments and Agencies of the U.S. Government, the restrictions set forth in FAR 52.227-19(c)(1-2)(June 1987)

Hewlett-Packard Company
3000 Hanover Street
Palo Alto, CA 94303 U.S.A.

Copyright (c) 2001 Hewlett-Packard Company. All Rights Reserved

HP Software License Agreement

invent

Part Number: P5911-90027
Printed: 07/01

Paper not bleached with chlorine

50%

P5911-90027